A New Account Experience.

Logging in for the first time in the updated App?

Set up your Passkey for faster logins

- **Log in with User ID and Password***
- Enter One-Time Passcode
- Select ‘Remember This Device’
- Verify Face ID or fingerprint

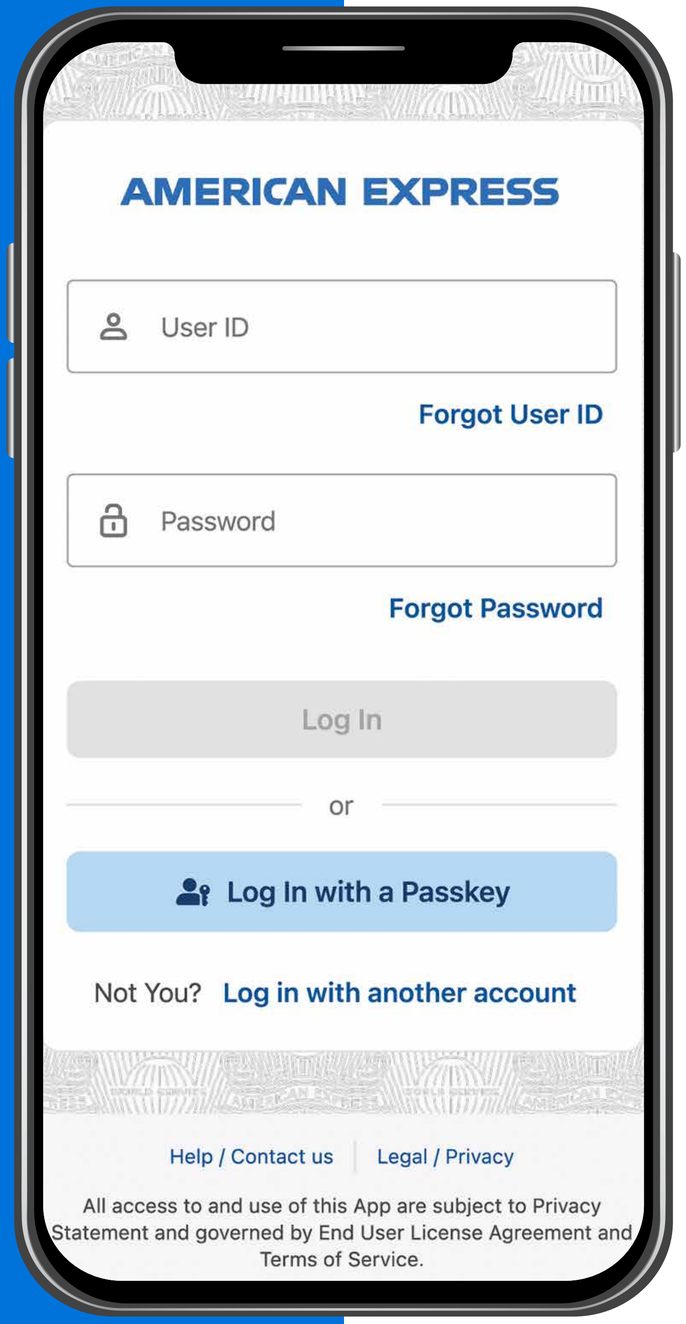

*Prompted to reset password on 2nd login.

*T&Cs apply.

Set up your Passkey for faster logins

- Log in with User ID and Password*
- **Enter One-Time Passcode**
- Select ‘Remember This Device’
- Verify Face ID or fingerprint

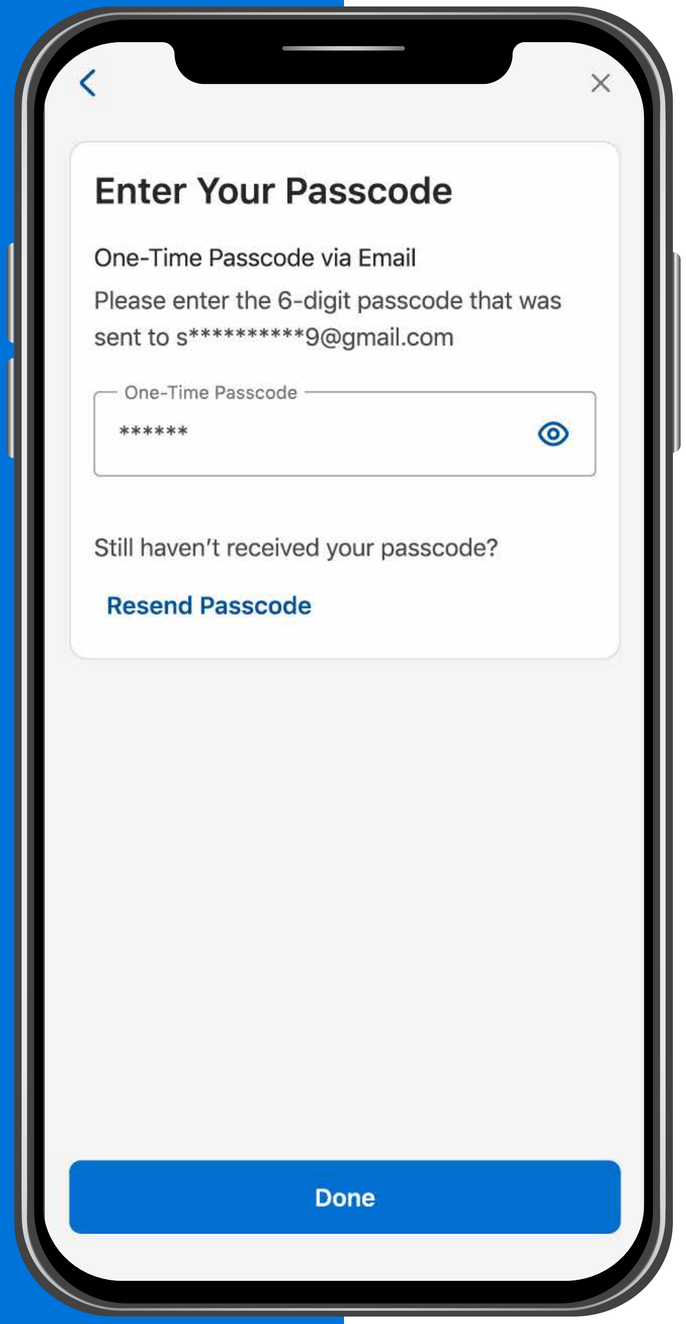

*Prompted to reset password on 2nd login.

*T&Cs apply.

Set up your Passkey for faster logins

- Log in with User ID and Password*
- Enter One-Time Passcode
- **Select ‘Remember This Device’**
- Verify Face ID or fingerprint

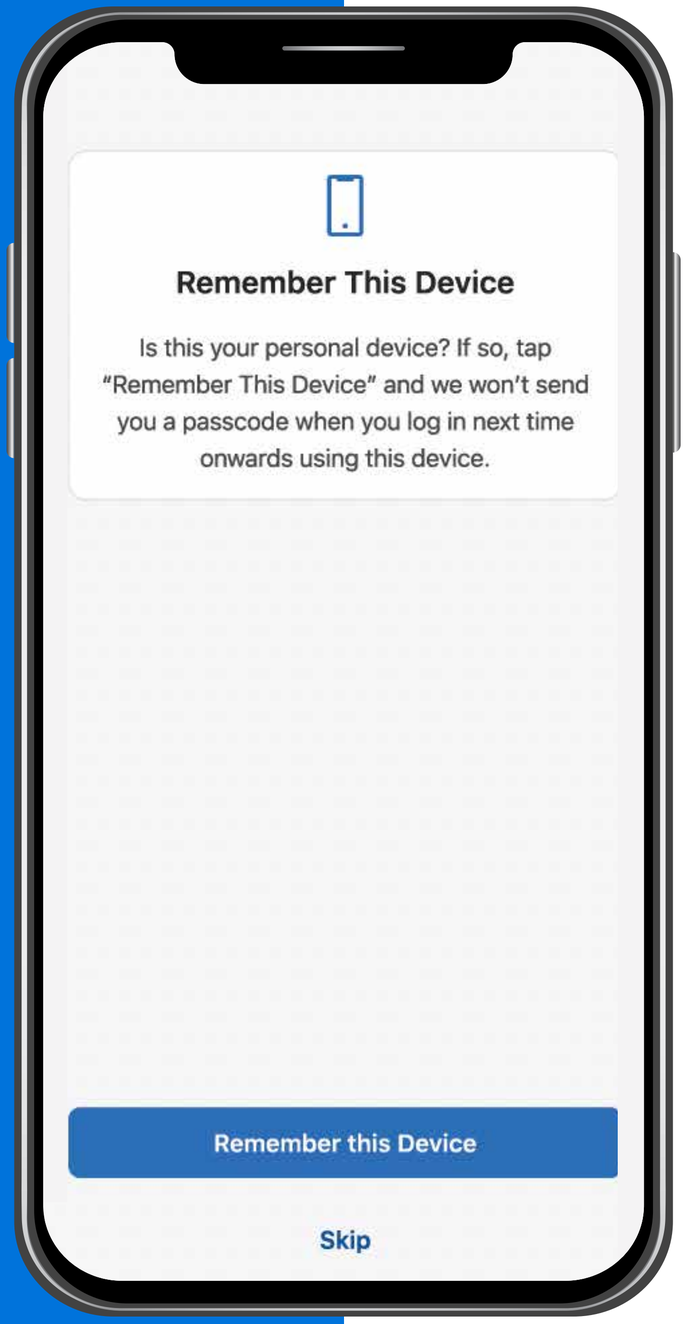

*Prompted to reset password on 2nd login.

*T&Cs apply.

Set up your Passkey for faster logins

- Log in with User ID and Password*
- Enter One-Time Passcode
- Select ‘Remember This Device’
- **Verify Face ID or fingerprint**

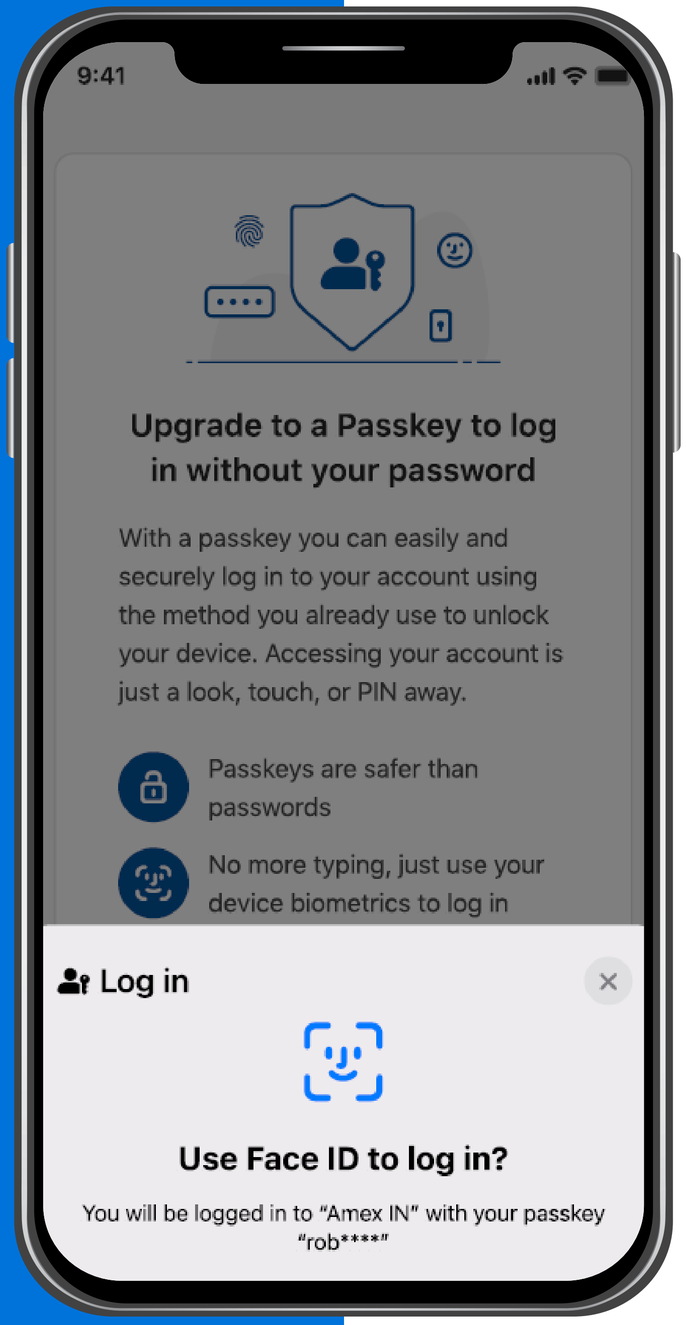

*Prompted to reset password on 2nd login.

*T&Cs apply.

Passkey setup complete.
Enjoy faster, safer logins.


AM
EX